Julian Marks
ESTATE AGENTS

PEOPLE, PASSION AND SERVICE

55 Fleetwood Gardens

Southway, Plymouth, PL6 6FB

Offers In The Region Of £335,000

4 | 2 | 1 | C

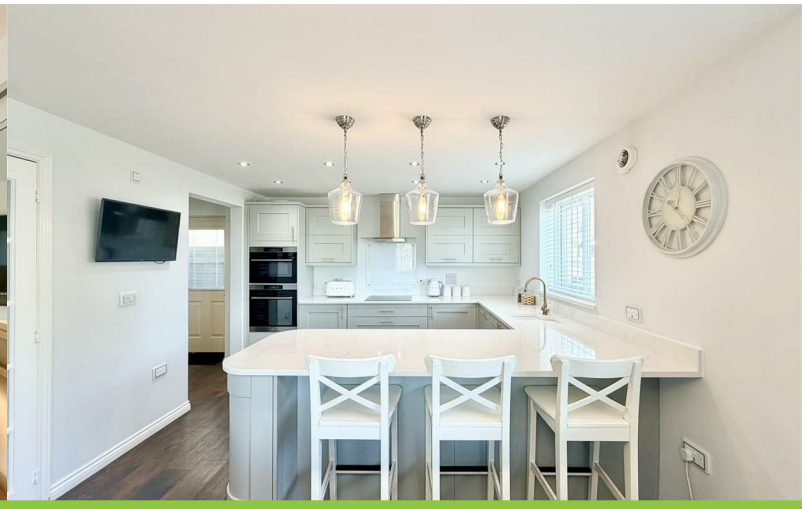

55 Fleetwood Gardens

Southway, Plymouth, PL6 6FB

Offers In The Region Of £335,000

FLEETWOOD GARDENS, SOUTHWAY, PLYMOUTH, PL6 6FB

SUMMARY

Offered to the market with no chain is this modern, built detached house some 16 years old, looked after & maintained. Having the benefit of gas fired central heating, an Ideal boiler located in the utility room & uPVC double-glazing. A well proportioned accommodation ideally suited to family occupation. The property comprises a hall, downstairs wc, spacious lounge, generous sized, fitted & integrated kitchen/dining room. A utility room, 4 bedrooms, master bedroom with en-suite shower room & family bathroom/wc. A generous sized garden & a private parking space. Additional on-street parking.

LOCATION

Found tucked away at the end of this development in Fleetwood gardens & from here, adjoining a wooded valley to the back. A variety of wildlife & bird life on your doorstep. With a good variety of local services & amenities to hand, position is convenient for access into the city. The area benefits from a local doctor's surgery, supermarket, small shopping centre & local primary school nearby.

ACCOMMODATION

GROUND FLOOR

HALL

14'3 x 6'11 (4.34m x 2.11m)

Staircase rises & turns to the 1st floor. Useful under-stairs storage cupboard.

WC

5' x 2'9 (1.52m x 0.84m)

White modern wc & wash-hand basin.

LOUNGE

20'9 x 11'1 (6.32m x 3.38m)

Dual aspect with windows to the front & side. French doors overlooking & opening to the rear garden.

KITCHEN/DINING ROOM

20'10 x 11'6 maximum (6.35m x 3.51m maximum)

Light & airy with 3 windows to the front & side elevations. Dining area with space for a good sized family table. The kitchen is modern fitted & integrated with an excellent range of cupboard & drawer storage. Integrated appliances include an AEG double oven/grill, fridge, AEG hob with extractor hood over, AEG dishwasher, wall-mounted 1.5 bowl sink with mixer tap & island unit. Doorway into:-

UTILITY ROOM

6'9 x 5'2 (2.06m x 1.57m)

Back door. Cupboard & drawer storage. Cupboard housing the Ideal gas fired boiler, servicing the central heating & domestic hot water.

FIRST FLOOR

LANDING
Built-in airing cupboard (4' x 2'10") housing the large capacity Range Tribune HE hot water tank.

MASTER BEDROOM
11'8 x 11'4 (3.56m x 3.45m)
Window overlooking the rear garden. Built-in wardrobe. Door to:-

EN-SUITE SHOWER ROOM
6'9 x 5'2 (2.06m x 1.57m)
Quality suite with wash-hand basin with cupboard under, wc & shower.

BEDROOM TWO
11'8 x 9'7 (3.56m x 2.92m)
Window to the side.

BEDROOM THREE
9'10 x 8'1 (3.00m x 2.46m)
Windows to the front & side.

BEDROOM FOUR
8' x 7'8 (2.44m x 2.34m)
Window to the front & side.

BATHROOM
8'9 x 6'4 (2.67m x 1.93m)
Window to the front. Bath with mixer tap & shower over. Glazed shower screen. Wc. Wash-hand basin with unit under.

EXTERNALLY
Private parking space at the front of the property. Additional on-street parking available. Good sized, private & enclosed rear garden. Full width patio area & steps up to lawned garden. Enclosed by fence boundaries.

COUNCIL TAX
Plymouth City Council
Council Tax Band: E

SERVICES
The property is connected to all the mains services: gas, electricity, water and drainage.

Road Map

Hybrid Map

Terrain Map

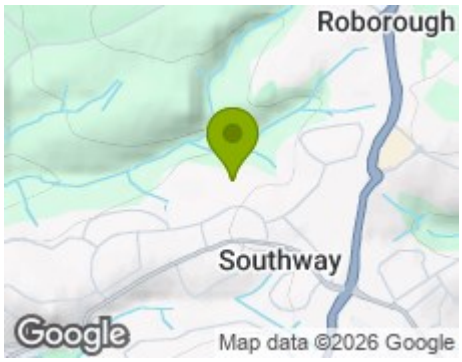

Floor Plan

GROUND FLOOR

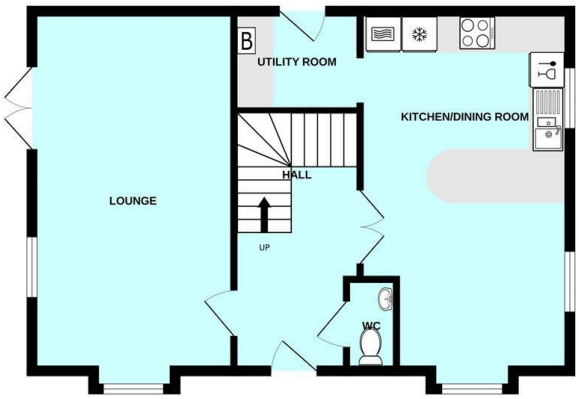

1ST FLOOR

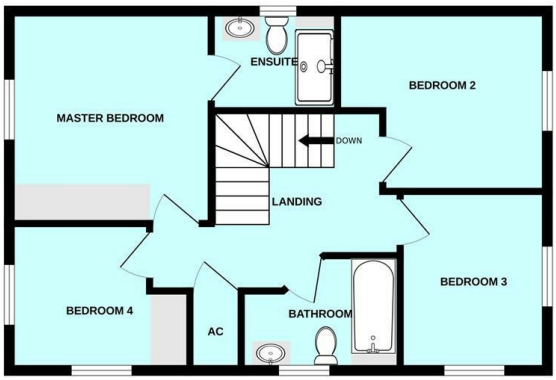

Made with Metropix ©2026

Viewing

Please contact our Plymouth Office on 01752 664125 if you wish to arrange a viewing appointment for this property or require further information.

Energy Efficiency Graph

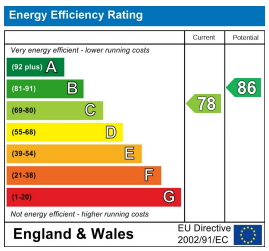

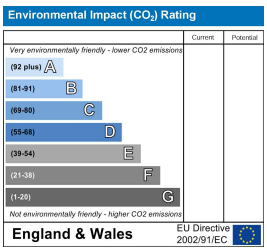

These particulars, whilst believed to be accurate are set out as a general outline only for guidance and do not constitute any part of an offer or contract. Intending purchasers should not rely on them as statements of representation of fact, but must satisfy themselves by inspection or otherwise as to their accuracy. No person in this firms employment has the authority to make or give any representation or warranty in respect of the property.

10 - 12 Eggbuckland Road, Plymouth, Devon, PL3 5HE
Tel: 01752 664125 | Email: plymouth@julianmarks.co.uk | www.julianmarks.co.uk